

21ST ANNUAL MILFORD Memories summer festival™



Art In The Village

RANKED 88TH IN THE NATION

AUGUST 10, 11 & 12, 2012
milford, michigan

2012

ARTIST APPLICATION

GREAT NEWS
APPLY
ON-LINE
SAVE TIME

www.artinthepark.com

FRIDAY 10:00 AM - 8:00 PM SATURDAY 10:00 AM - 7:00 PM SUNDAY 10:00 AM - 5:00 PM

2012 RULES & REGULATIONS (Please keep this page for your records.)

1. All applicants must submit the following: 3 images of artwork (photos or digital) and 1 image of your booth display. Digital images will be accepted. Please include a cd with high quality images with your application. If you do not have a photo of your booth, please submit a drawing with a detailed description of your setup. Write your name on each photo or cd. *If you are applying to both Art In The Park & Milford Memories, please mail applications in separate envelopes, with their own set of images.
2. Include a self-addressed stamped envelope, which is the appropriate size for your photos, for their return to you.
3. Art In the Village will be held on August 10, 11 & 12, 2012. (regardless of the weather)
4. All work exhibited must be original and handcrafted by the artist. The limited use of manufactured items will be allowed, only if incidental to the final product. Artists must be present with their work for the entire event.
5. Application fee is \$15.00. Please send a separate check. Your application fee will be cashed when it is received.
6. Booth fee is \$470.00 per 10x10 booth. Make all checks payable to Art In The Village (no money orders.) Your booth fee will NOT be deposited unless you are accepted. If you are accepted your check will be cashed after juring begins on May 1, 2011.
7. All applicants will be juried and will receive notification of show status by May 15, 2012. If you applied online you will receive notification via email. If you mailed your application you will receive notification by mail. If you haven't received notification by the above date please contact our office as soon as possible.
8. There will be NO refunds after the notification date of May 15, 2012. Cancellations after this date are nonrefundable. No refunds will be given due to the cancellation of the event by, an act of god, local authorities, or a weather related incident.
9. Please provide us with your Michigan Sales Tax I.D. Number. To acquire a number contact the Michigan Department of Treasury at (517) 636-4660. You can also download the form from their website www.michigan.gov/treasury. If you are from out of state, or only plan to do a few shows in Michigan, a Concessionaires form may be sufficient for you. Forms available at www.michigan.gov.
10. Absolutely all inventory, boxes, artwork, etc. must be contained within your booth space.
11. Artists are responsible for their own property and for furnishing their own tents, tables, chairs, and change. Artists are responsible for insurance and protection of artwork and display. Art In The Village will not be responsible for damage to artwork or display.
12. Art In The Village has police, EMS, and professional security on-site throughout the entire event.
13. Exhibitors agree to conduct themselves in a respectful, cooperative manner. Any behavior deemed inappropriate by Art in the Village may result in expulsion. Art in the Village is a family friendly event and does not wish to include radical, disturbing displays or outbursts at this event.
14. Violation of any of these rules is basis for expulsion.

21ST ANNUAL
MILFORD
Memories
summer festival™

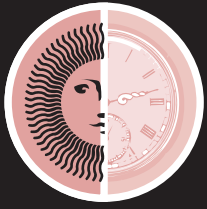

Art In The Village

AUGUST 10, 11 & 12, 2012

FRIDAY 10:00 AM - 8:00 PM • SATURDAY 10:00 AM - 7:00 PM • SUNDAY 10:00 AM - 5:00 PM



If you have any questions or concerns, contact:

Art in the Village
P.O. Box 702490
Plymouth, MI 48170
(734) 454-1314 Fax (734) 454-3670
info@artinthepark.com
www.milfordmemories.com

First Name: _____ Last Name (Use one only) : _____
 Business Name: _____
 Address: _____
 City: _____ State: _____ Country: _____ Zip: _____
 Phone: _____ Cell Phone: _____
 Email: _____ Michigan Sales Tax Number: _____
 Website: _____

Individual Checks must be written for each fee.

**Make all checks payable to:
Art In The Village**

A \$20 charge on each returned checks.

Application Fee

\$15

Booth Fee

\$470 per 10x10

1 2

Corner Request

\$225

Electric Request*

\$65

*Required amount of:

AMPS _____ or WATTS _____

Electricity used for _____

MEDIA:

- | | | | |
|-----------------------------------|------------------------------------|---|------------------------------------|
| <input type="checkbox"/> Art Wear | <input type="checkbox"/> Folk Art | <input type="checkbox"/> Metal | <input type="checkbox"/> Sculpture |
| <input type="checkbox"/> Ceramics | <input type="checkbox"/> Furniture | <input type="checkbox"/> Paper | <input type="checkbox"/> Wood |
| <input type="checkbox"/> Drawing | <input type="checkbox"/> Glass | <input type="checkbox"/> Painting on Canvas | <input type="checkbox"/> _____ |
| <input type="checkbox"/> Fiber | <input type="checkbox"/> Jewelry | <input type="checkbox"/> Photography | |

Special requests:

REQUIRED FOR JURY ~ Detailed Description of Work _____

Is there any portion of your product that is manufactured? Yes ___ No ___

If so, please explain: _____

Have you been in Art In The Village before? Yes ___ No ___

Would you like a booth near entertainment? Yes ___ No ___ No Preference _____

Will you be demonstrating? Yes ___ No ___ If yes, doing what? _____

Do you give permission to use your name, slides or photos for publicity purposes? Yes ___ No ___

Applicant hereby releases and forever discharges Art In The Village and all other participating and sponsoring organizations from any responsibility, personal liability, loss or damage in connection with this show. Art In The Village reserves the right to make final interpretation of the rules. An application is a commitment to the show. As stated in the rules and regulations I understand the refund policy. **I confirm that the works entered, exhibited, and sold are created by myself.** I have read, understand and agree to abide by all Art In The Village rules and regulations, and certify the accuracy of the foregoing statements.

Signature _____ Date _____

**MAIL APPLICATION AND FULL PAYMENT TO:
ART IN THE VILLAGE, PO Box 702490, Plymouth, MI 48170
Postmark Deadline: May 1, 2012**

Check List!

- Application Fee (Separate Check)
- Booth Fee Check(s)
- 3 images of work & 1 of booth
- Self addressed stamped envelope

JURY USE ONLY

